

# SHORT-TERM STAYS

Parc Barton pavilions and Student House



The Graduate Institute offers 3 short-term housing options for visitors, professors, alumni and executive education students.



## **2 options** at the Parc Barton pavilions

- Single rooms with private bathroom
- Single rooms with shared bathroom

Both options offer a shared living room and a kitchenette equipped with a fridge, a microwave and a kettle. For security reasons, no stove is available.



## **1 option** at the Student House

- Studios with double bed, private bathroom, fully equipped kitchenette and TV.

## **All 3 options include:**

- Bed linen, towels and amenities
- Wi-Fi connection and telephone for local calls
- Study table and chair
- Tourist brochures and useful contact numbers in Geneva

# SHORT-TERM STAYS

Parc Barton pavilions and Student House

## Single rooms at Parc Barton pavilions – Rue de Lausanne 132



## Studios with double bed at the Student House – Avenue de France 20-22

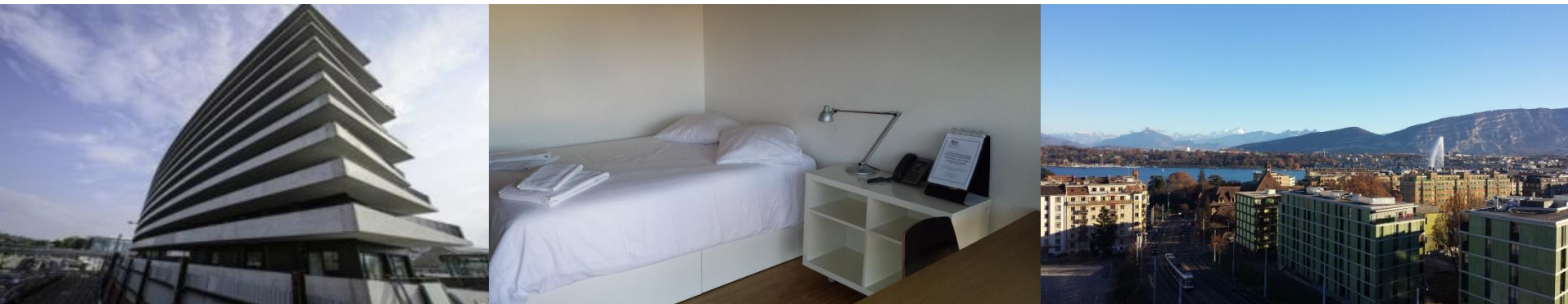

# SHORT-TERM STAYS

## Parc Barton pavilions and Student House

These options are situated at **walking distance** of both Maison de la Paix and Villa Barton.

The Parc Barton pavilions are situated in front of Villa Barton (4), by the lake.

The Student House (3) is situated in front of Maison de la Paix (1-2).



	Parc Barton pavilions	Student House
<b>Availability check and rates enquiry</b>	<a href="mailto:housing.administration@graduateinstitute.ch">housing.administration@graduateinstitute.ch</a>	
<b>Booking and pre-arrival</b>	The payment of the entire stay is required right after the booking, through PayPal. The room key pick-up instructions are sent by email 7 to 10 days before the arrival.	
<b>Arrival</b>	The room key can be picked up from 3pm at the Student House: - at the housing administration office, upon appointment - without appointment, following the instructions sent by email	
<b>Departure</b>	At the latest at 11am. The room key must be returned and dropped in the box: - situated inside the pavilion	
		- situated in entrance #22, just below the staircase

## Further information

- Breakfast is not included in the room rate. A cafeteria is available at Maison de la Paix.
- Public parking situated below the Student House: [www.ge.ch/parkings/parkings/secheron.asp](http://www.ge.ch/parkings/parkings/secheron.asp)
- Free access to a fitness room at the Student House, upon request.
- A paying self-service laundry is situated in the Student House, upon request.
- Additional folding beds are available upon request. Extra fees apply.
- For security reasons, entrance and room doors must always be locked.
- Smoking is not authorized.
- Pets are not authorized.

**Any question?**

**Please contact the Housing Administration**

[housing.administration@graduateinstitute.ch](mailto:housing.administration@graduateinstitute.ch)

Avenue de France 20-22, 1202 Genève

Office open upon appointment